



NetAdvantage® for .NET

powering the presentation layer

Empower your passion for creating great user experiences with NetAdvantage tools and frameworks

Infragistics, the company synonymous with the UI component market, has been developing UI controls for application developers for almost 20 years. Our experience and focus on creating tools for developers who craft user interfaces has earned Infragistics its position as the market leader in presentation layer controls.

An optimized user experience is part and parcel to proving the value of any application created. Applications that have the ability to differentiate, increase brand awareness, productivity or improve customer satisfaction have tremendous business value. With NetAdvantage, designers and architects are able to leverage a productivity-enhancing, unified approach to the development of User Interfaces to deliver incredible user experiences.

Experience shows that a user's experience is more than just about look and feel – it represents the complete interaction of the user with both the application and the device used to access the application. But which are the factors that most contribute to user experience? Styling, richness and visual fidelity, data visualization, globalization and accessibility all contribute heavily to the user experience. Consider the people like yourself that develop software – ISV's and Enterprise developers:

- For the ISV community, this is particularly important as a rich, immersive experience drives user satisfaction, positively impacts the frequency of usage, and provides a clear, measureable benefit to organizations considering the purchase of an application.
- For the Enterprise, the benefit of investing in user experience can be measured with improvements to productivity, reductions in training time, and overall job satisfaction.

With over 100 controls for your Microsoft® Visual Studio® Toolbox, NetAdvantage for .NET is the most comprehensive presentation layer toolset available for designing commercial-class user interfaces. The look and feel of familiar application styles such as Microsoft® Office 2007, Windows® XP, Vista™ and more, and the same robust performance can be easily achieved in both Windows Forms and ASP.NET applications. NetAdvantage for .NET empowers developers and teams to build and style professional, polished application UIs quickly and efficiently, with grids, scheduling, charting, navigation and editor controls.

www.infragistics.com

Infragistics®
Powering The Presentation Layer



Mature Architecture with Proven Benefits

Consistency is our core design philosophy. This well-planned architectural foundation guarantees incredible benefits and value to our developer community. NetAdvantage for .NET provides a consistent development and user experience across platforms through our frameworks and UIElement™ architecture. Our toolset is mature, stable and elegant, built on our common object models, consistent designers, visual styles, and UI behaviors for Windows® Forms and ASP.NET. Major benefits of using NetAdvantage for .NET include:

- Leveraged learning
- Faster development cycles
- Increased productivity
- Cost savings and reusability
- Customizable, professional UI styles
- Polished, high-fidelity rendering
- High performance across platforms
- Easy-to-use advanced features
- Superior application user experience
- Superior developer experience

NetAdvantage for .NET is written in 100% managed C# code following industry standards, resulting in stable, clean, high-quality code. All C# source code is provided for our NetAdvantage for .NET controls and frameworks. Source code allows for extensibility, the security of up-front code insurance, and can be a valuable learning tool.

The Infragistics® Presentation Layer Framework™

The Infragistics presentation layer frameworks provide a common foundation upon which the NetAdvantage for .NET toolset is built. The Windows Forms-based Presentation Layer Framework (PLF) and ASP.NET-based Web Presentation Layer Framework™ (WPLF) give you the consistency you need to greatly simplify your development process.

For more information about the PLF, visit:

<http://www.infragistics.com/products/NetAdvantage/PLF.aspx>

Enhancing your Investment

The value of investing in Infragistics is not simply about a great toolset – we are equally fanatical about customer support. As a global leader and pioneer in Enterprise-class developer tools, we offer 24 hour developer support via phone, chat, and email. Infragistics provides you with the help you need, when you need it, to be successful with our tools.

As you have come to expect from Infragistics, we continue to add documentation, samples and value through our robust and active Community site serving our tens of thousands of Infragistics users. Additionally, Infragistics offers consulting, mentoring and training services to help you maximize your investment in Infragistics tools. Our philosophy and approach is focused on knowledge transfer, and mentoring in best practices for both of our own tools and the .NET Framework. We are highly experienced specialists in UI design and architecture, and can help in both the tactical and strategic goals of your enterprise.

Investing in Infragistics Products Means:

- Multiple releases yearly, guaranteed, of new products and features
- Intelligent code-level, global support via phone, chat and e-mail
- Guaranteed and timely product maintenance
- Releases to keep in-step with new technology
- Security and confidence based on a solid reputation
- Customer-driven features and services
- A steady relationship with the component industry leader
- Open, published technology roadmaps
- A commitment to continue to grow and improve
- A fiercely proud, global staff that works hard to ensure our developer community is satisfied, and our reputation stays sterling

Infragistics' NetAdvantage AppStylist™ empowers developers and visual designers to create an application style once, and apply it everywhere.

Developing world-class applications with a stylish look and feel to go along with it has never been easier. Whether you're a one-person shop or an enterprise-level business, you'll be able to reap the benefits of Infragistics' Application Styling Framework™ (ASF).

NetAdvantage AppStylist (included in NetAdvantage for .NET) empowers designers and developers to work together more efficiently to create polished user interfaces for Windows Forms and ASP.NET applications. Developers can focus on building application functionality using Microsoft® Visual Studio® and NetAdvantage for .NET, while designers can focus on styling those applications using our NetAdvantage AppStylist (designer-friendly tool) - a run time IDE outside of Visual Studio.

The Application Styling Framework (ASF) brings the efforts of both parties together with ease, using one line of code in a Windows Forms application, or via the web.config file in ASP.NET applications. NetAdvantage AppStylist provides two tools--NetAdvantage AppStylist for Windows Forms and NetAdvantage AppStylist for ASP.NET.

The end benefits are the same:

- Ensure a consistent look and feel across an application or the enterprise with centralized, global styles
- Update styles at run time without code changes or recompiling
- Use dynamic styling to customize an application's look and feel at run time

The user interface is also the same, consisting of 3 intuitive sections:

- **Canvas** – This section shows an example of your current style while dynamically updating whenever you change the style's settings.
- **Style Explorer** – This section lets you select styles that you want to modify as well as change those styles based on the role they will play in either a user interface or as an individual component.
- **Properties Panel** – This section is where you will spend most of your time changing the look and feel of different states.

Professionally Designed Styles from the Infragistics Visual Design Team

Using styles in your application is even easier than creating a custom style itself – simply load your style library. To make it even easier and faster, we've included many professionally designed styles for you to choose from. After loading the style library, the NetAdvantage controls will pick up their default StyleSets or use a StyleSet targeted specifically for that control. You don't really have to set anything else to make it work. However, if you need the exacting precision you've come to expect from Infragistics' products, you can customize each control by setting its StyleSetName property to a custom StyleSet.

**Source code is not included for NetAdvantage AppStylist*

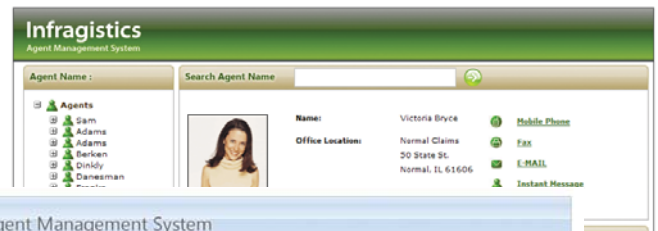

Our **grids** provide developers with the power and flexibility necessary to create compelling data display and entry applications in both Windows Forms and Web environments.

Features	WinGrid™	WebGrid™
Conditional Formatting - Easily and efficiently change the appearance of cells in a column based on the values within those cells, with single or multiple conditional statements	✓	
Create feature-rich, visually compelling data grids in minutes using quickstart designers	✓	✓
Ensure a consistent look and behavior across your entire enterprise by importing and exporting grid presets	✓	✓
Display and navigate complex data models using the built-in hierarchical display, CardView or completely customize your grid using multi-row headers or row templates	✓	*
Bind to any data source: database, XML, arrays or custom business objects	✓	✓
Develop high-performance, richly responsive applications using Load-On-Demand and AJAX features	✓	✓
Easily leverage a multitude of out-of-box features like data sorting, data filtering, column moving, and column grouping	✓	✓
Provide powerful data entry solutions by integrating NetAdvantage for .NET editor controls directly in the grid, or completely customize the experience using Row Edit templates	✓	✓
Support applications with global reach through localization	✓	✓
Maintain a familiar user interface for users by easily leveraging common Microsoft® styles like Visual Studio®, Windows 2000, Office 2000, Office 2003, and Office 2007*	✓	✓
Share grid data with others by exporting to popular document formats, or printing with built-in print support	Excel PDF XPS	Excel PDF XPS
Create ink-enabled applications to extend your user experience to Tablet PC devices	✓	N/A
Give end users a rich user experience using the extensive client-side object model	N/A	✓
Create accessible applications that are Section 508-compliant	✓	✓
Import grid data from Microsoft Excel® workbooks	✓	✓
Improve search standings with revealing Search Engine Optimization (SEO)	N/A	✓

* Not all styles available for all controls

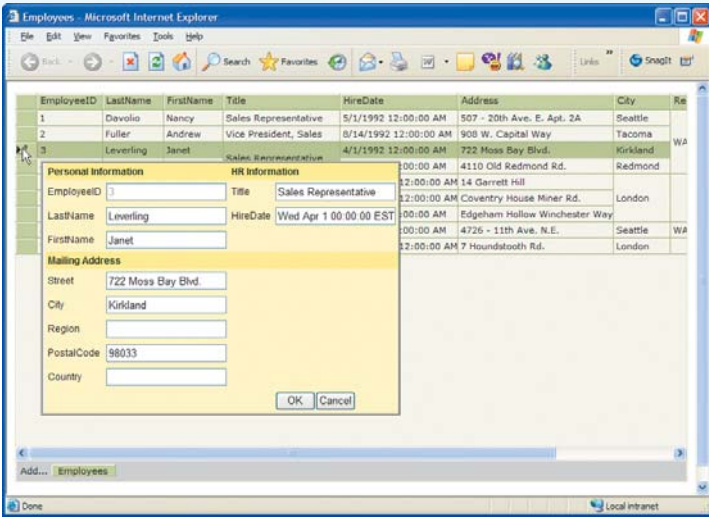

Row Edit Template



Field Chooser

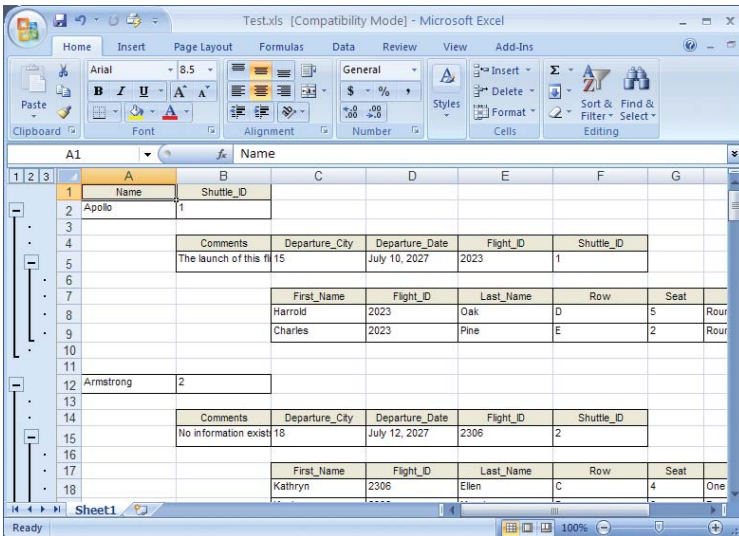

WebExcelExporter (output viewed from within Excel)

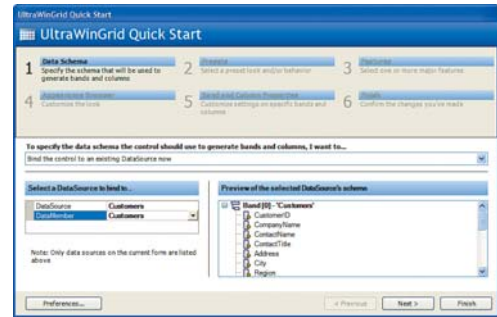

Simple Wizards

Full Name	Title	Sales Territory	2002	2003	2004
Michael G Bly...	Sales Representative	Northeast	\$ 1,951,086.62	\$ 4,743,906	\$ 4,557,045.05
Linda C Mitch...	Sales Representative	Southwest	\$ 2,800,029.15	\$ 4,647,225	\$ 5,200,475.23
Jillian Carson	Sales Representative	Central	\$ 3,308,895.82	\$ 4,991,867	\$ 3,857,163.63
Garrett R Var...	Sales Representative	Canada	\$ 1,135,639.26	\$ 1,480,136	\$ 1,764,938.99
Isa Michael	Sales Representative	Southeast	\$ 3,242,897.01	\$ 2,064,350	\$ 2,811,029.29
Pamela O Ans...	Sales Representative	Northwest	\$ 1,473,076.91	\$ 900,368	\$ 1,656,492.86
Shu K Ito	Sales Representative	Southwest	\$ 2,040,118.62	\$ 2,870,320	\$ 3,018,725.49
José Edvaldo...	Sales Representative	Canada	\$ 2,532,500.92	\$ 1,488,793	\$ 3,189,356.25
David R Cam...	Sales Representative	Northwest	\$ 1,243,580.71	\$ 1,377,451	\$ 1,930,885.56
Jae B Pak	Sales Representative	United Kingdom	\$ 5,287,044	\$ 5,015,682.38	\$ 5,015,682.38
Ranjit R Varke...	Sales Representative	France	\$ 1,677,652	\$ 3,827,950.24	\$ 3,827,950.24
Tete A Mensa...	Sales Representative	Northwest	\$ 883,338	\$ 1,931,620.18	\$ 1,931,620.18
Rachel B Vald...	Sales Representative	Germany	\$ 2,241,204.04	\$ 2,241,204.04	\$ 2,241,204.04
Lynn N Tsotlis	Sales Representative	Australia	\$ 1,758,385.93	\$ 1,758,385.93	\$ 1,758,385.93

Conditional Formatting



Card View

Fixed Add Row

Row Pinning

Employee	LastNa	FirstNa	Title	HireDate	Adress	City	Region	PostalCo	Country
2	Fuller	Andrew	Vice President, Sales	08/14/1992	908 W. Taco...	Taco...	WA	98401	USA
1	Davolio	Nancy	Sales Representative	05/01/1992	507 - ...	Seattle	WA	98122	USA
5	Buchan...	Steven	Sales Manager	10/17/1993	14 Ga...	London	SW1 8JR	UK	UK
8	Callahan	Laura	Inside Sales Coordin...	03/05/1994	4726 - ...	Seattle	WA	98105	USA
3	Leveril...	Janet	Sales Representative	04/01/1992	722 M...	Kirkla...	WA	98033	USA
4	Peacock	Marga...		05/03/1993	4110...	Redm...		98052	
6	Suyama	Michael		10/17/1993	Coven...	London		EC2 7JR	UK
7	King	Robert		01/02/1994	Edgeh...			RG1 9SP	UK
9	Dodsw...	Anne		11/15/1994	7 Hou...			WG2 7LT	UK

With our comprehensive, intuitive **navigation** controls developers are empowered to create familiar user interfaces, decreasing the learning curve for end users.

Features (Menus, Toolbars, Listbars, Docking, MDI, Tabs, Tree, ExplorerBar)	WinToolbar™	WebToolbar™	WinNavigationBar™
Make your application easy to use by creating powerful and intuitive navigation	✓	✓	✓
Maintain a familiar user interface for users by easily leveraging common Microsoft® styles like Visual Studio®, Windows 2000, Office 2000, Office 2003, and Office 2007*	✓	✓	✓
Give your users the power to customize their UI experience by adding drag-and-drop functionality and dockable windows	✓ **	✓	
Create powerful application menus which directly support editing	✓	✓	✓
Give Web application users a more seamless user experience using the rich client-side object model	N/A	✓	N/A
Create complex, nested navigation structures for your application***	✓	N/A	✓
Create ink-enabled applications to extend your user experience to Tablet PC devices	✓	N/A	✓
Support applications with global reach through localization	✓	✓	✓
Create accessible applications that are Section 508-compliant	✓	✓	✓
Give your users a compact and concise breadcrumb navigation metaphor like that used by the Windows® Vista™ Address Bar			✓

*** The WebMenu™ supports hierarchical navigation

** The DockManager enables window docking

* Not all styles available for all controls



Blue Ribbon with Gallery dropped down

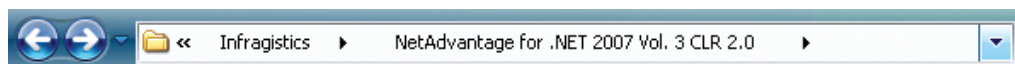

Vista-style WinNavigationBar™ inside Navigation Toolbar

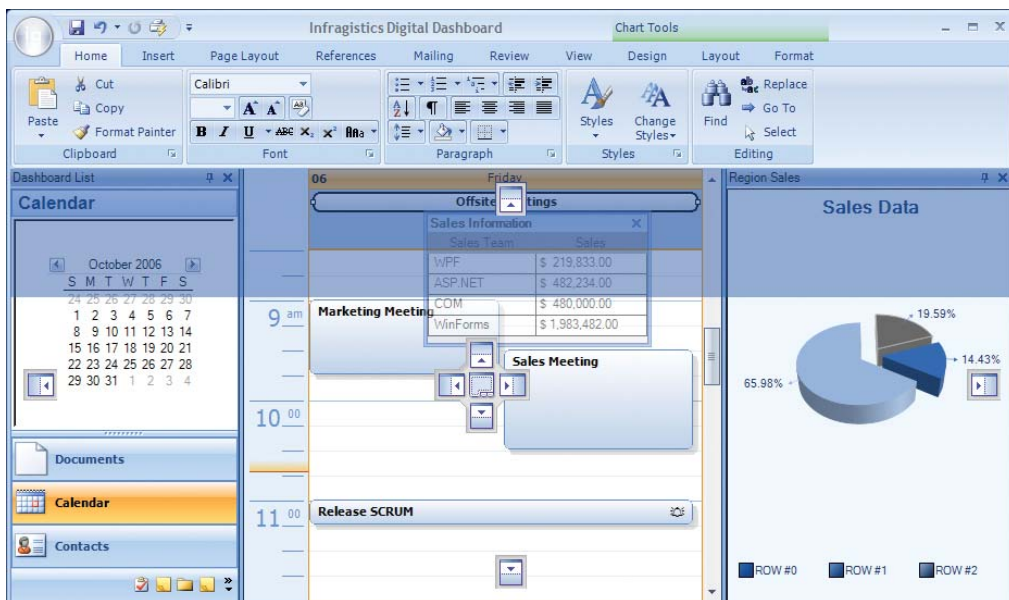

Blue Ribbon showing docking

Navigation Features

- Microsoft® Office 2007 style menus
- Dockable windows
- Tabbed MDI Navigation
- Windows® XP-style ListBar
- Embedded Controls in Menus
- Office 2007 Explorer Bar style
- Visual Studio® 2005 Style Docking Indicators
- Vista-style Breadcrumb Navigation

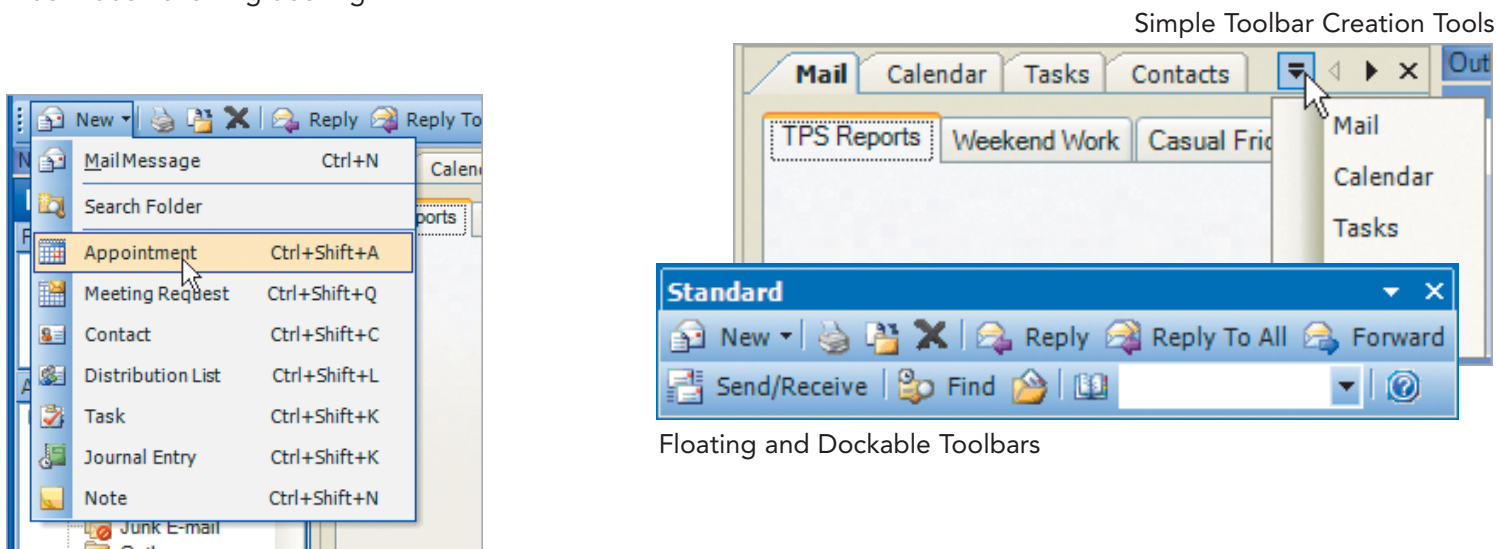

Embed Images and Assign Hotkeys to Menus

Floating and Dockable Toolbars

NetAdvantage for .NET 2007

Features (Menus, Toolbars, Listbars, Docking, MDI, Tabs, Tree, ExplorerBar)	WinTree™	WebTree™
AJAX-Enabled WebTree with Load-On-Demand	N/A	✓
Create nested node structures	✓	✓
Provide complex data categorization scenarios by allowing user to drag and drop tree nodes	✓	✓
Bind to any data source: database, XML, arrays or custom business objects	✓	✓
Add powerful data editing and display features by embedding controls into tree nodes	✓	
Load large amounts of data in moments with the high-performance tree	✓	✓
Create ink-enabled applications to extend your user experience to Tablet PC devices	✓	N/A
Give end users a more seamless user experience using the rich client-side object model	N/A	✓
Create accessible applications that are Section 508-compliant	✓	✓
Improve search standings with revealing Search Engine Optimization (SEO)	N/A	✓

	WebListBar™	WinExplorerBar™
Maintain a familiar user interface for users by easily leveraging common Microsoft® styles like Visual Studio®, Windows 2000, Office 2000, Office 2003, and Office 2007*	✓	✓
Give end users a more seamless user experience using the rich client-side object model	✓	N/A
Create ink-enabled applications for your users with Tablet PC devices	N/A	✓
Create accessible applications that are Section 508-compliant	✓	✓

	WinTab™	WebTab™	WinTabStrip™	WinTabbedMDI™
Maintain a familiar user interface for users by easily leveraging common Microsoft® styles like Visual Studio®, Windows 2000, Office 2000, Office 2003, and Office 2007*	✓	✓	✓	✓
Give end users a more seamless user experience using the rich client-side object model	N/A	✓	N/A	N/A
Create ink-enabled applications for your users with Tablet PC devices	✓	N/A	✓	✓
Create accessible applications that are Section 508-compliant	✓	✓	✓	✓

* Not all styles available for all controls

Tabs, Toolbars and More

- Scrollable Tabs
- Embeddable Editors
- Draggable Toolbars
- Windows XP-style ListBar
- Office 2003-style ListBar
- Vista-style Navigation Toolbar

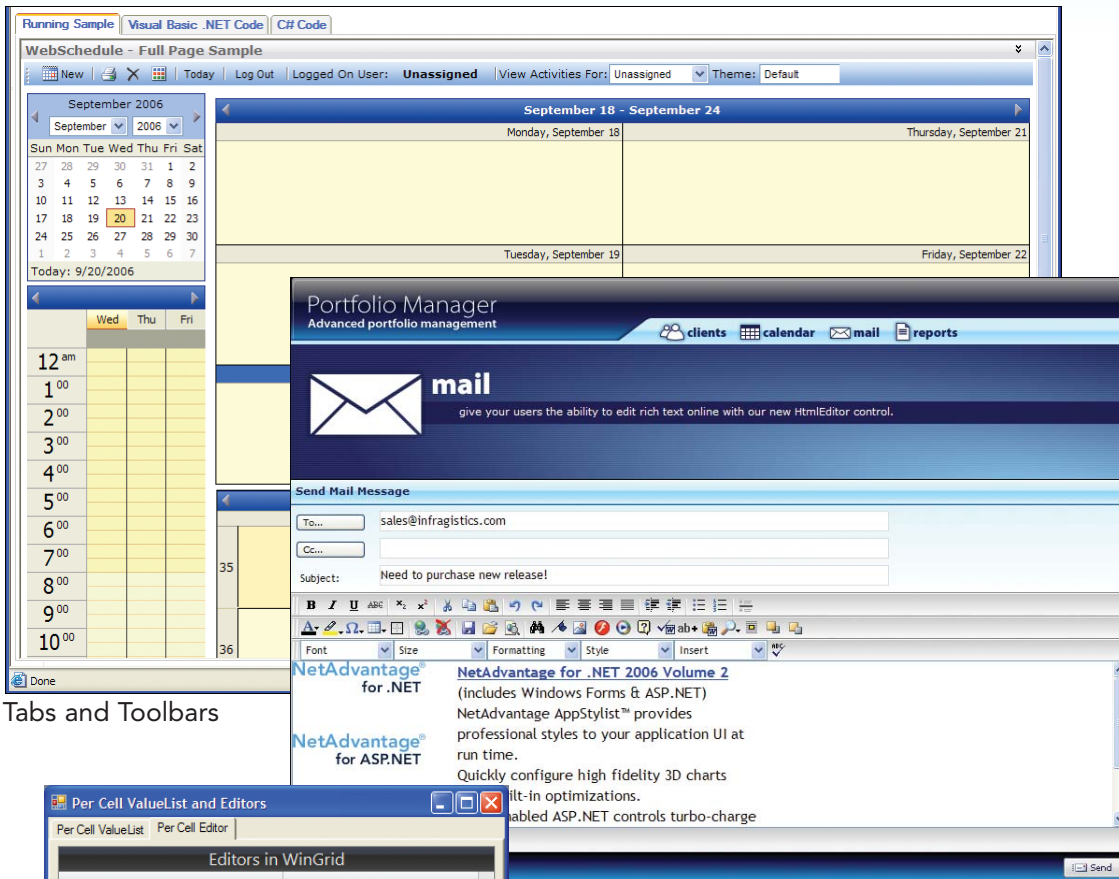

Tabs and Toolbars

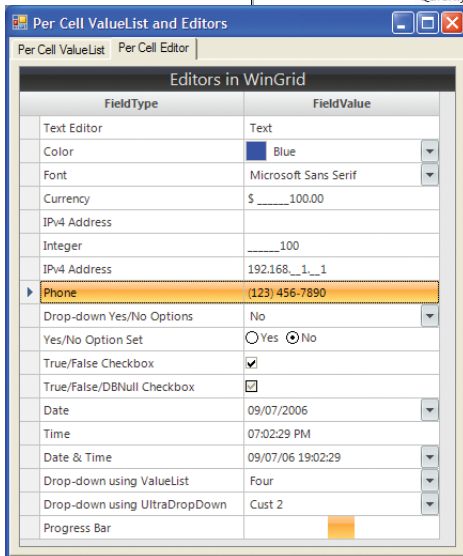

Various Embeddable Editors

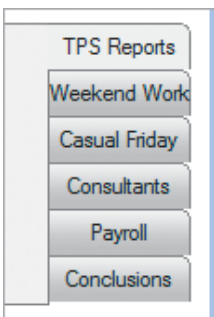
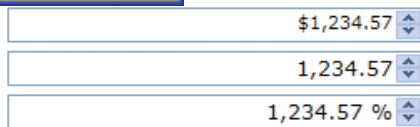

Vertical, Horizontal and Multiline Tab Configurations

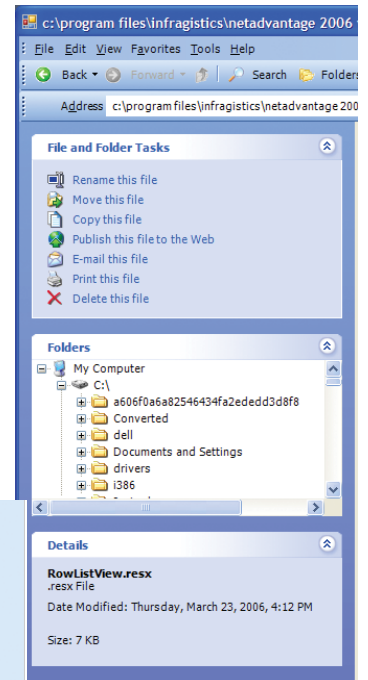
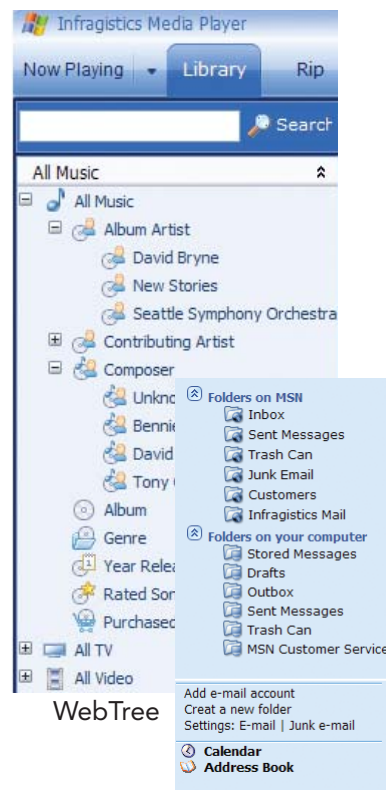

WinExplorer Bar

Enhance business data visualization in Windows® and Web applications by using our **charting** controls. Display data to end users in easily understood and recognizable formats.

Features

	WinChart™	WebChart™
Increased Chart usability and fidelity with a new 3D rendering engine composed completely of 100% managed code	✓	✓
Create compelling visual displays of data using over 50 different chart types	✓	✓
Anti-collision axis labels help to alleviate collisions, including scaling the label font, rotating the label text, wrapping the label text, or stacking the label text	✓	✓
Default presets (including Microsoft® Office 2007 styles) that automatically apply optimized property values when creating new charts	✓	✓
Create complex chart displays by layering several series of data into a single Chart Area, or add multiple Chart Areas to a single chart canvas	✓	✓
Save as a file or render the chart in a wide variety of formats including PDF, XPS, BMP, GIF, JPEG, PNG, TIFF, WMF, Flash or SVG	✓	✓
Make your data more meaningful by adding annotations, ToolTips or cross hairs	✓	✓
Bind one or more data sources: database, XML, arrays or custom business objects	✓	✓
Highly configurable text formatting options for labels and titles including: Custom Orientation Angle, Axis of Rotation, Clip Text, and Reverse Text	✓	✓
Layered chart design gives you granular control of the chart rendering	✓	✓
Give end users a more seamless user experience using the rich client-side object model	N/A	✓
Create ink-enabled applications to extend your user experience to Tablet PC devices	✓	N/A
Create accessible applications that are Section 508-compliant	✓	✓

WinGauge™

WebGauge™

	WinGauge™	WebGauge™
Create sophisticated radial, linear and digital gauges to track real world key performance indicators (KPI)	✓	✓
Gauges can be composed into hybrid gauges, such as a radial/linear or linear/digital gauge	✓	✓
Add multiple annotations, scales, markers and ranges that can be independently styled	✓	✓

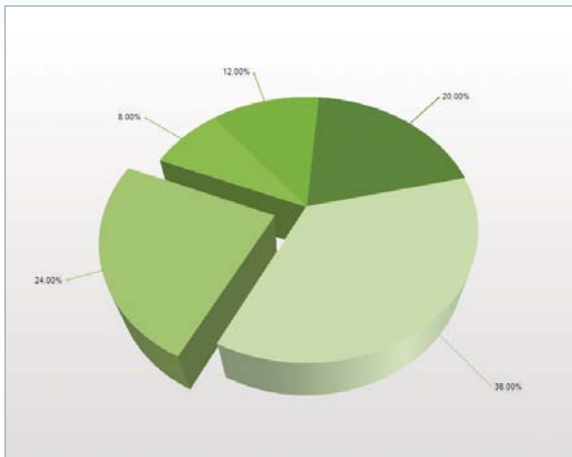

3D Pie Chart with Office 2007 Preset

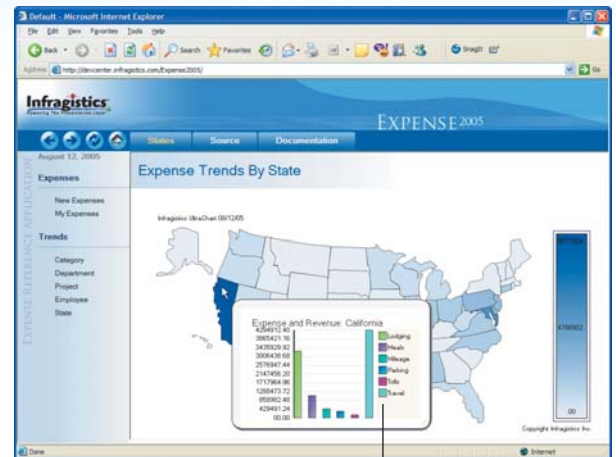

Customizable ToolTips

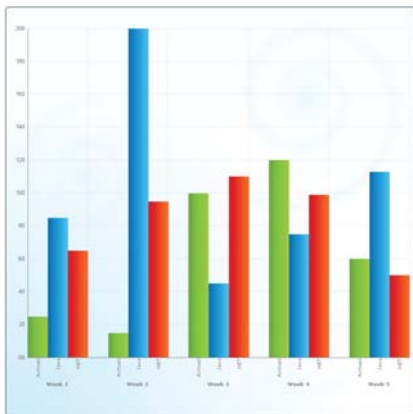

Customizable Axis Labels
Series Labels
Background Images

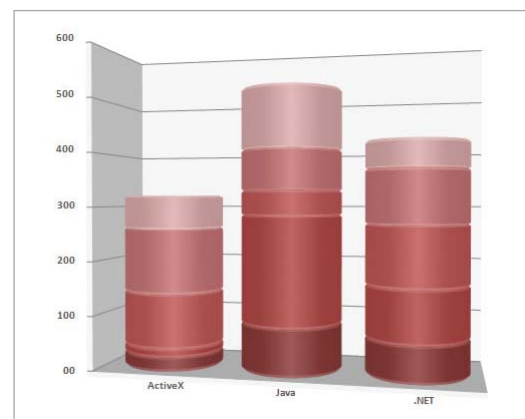

360° Rotation, Scale and
Perspective Customization

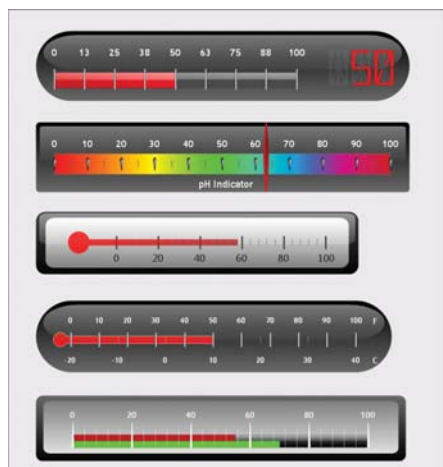

Assorted Linear Gauges



Radial Speedometer with
LED Readout



Radial Speedometer with
2 Scales

The robust features within the advanced **schedule** controls allow you to save time and effort when building Windows Forms or ASP.NET applications.

Features	WinSchedule™	WebSchedule™
Build common Outlook calendar views like DayView, WeekView, and MonthView	✓	✓
Flexible data binding allows you to bind to various data source types	✓	✓
Provide powerful data entry solutions by integrating NetAdvantage editor controls directly in the calendar view controls	✓	
Built-in appointment and recurring appointment editor dialog boxes	✓	✓
Maintain a familiar user interface for users by easily leveraging common Microsoft® styles like Visual Studio®, Windows 2000, Office 2000, Office 2003, and Office 2007*	✓	✓
Notification add-ons provide appointment reminder notifications via e-mail or taskbar pop-ups		✓
Create ink-enabled applications to extend your user experience to Tablet PC devices	✓	N/A
Support applications with global reach through localization	✓	✓
Create accessible applications that are Section 508-compliant	✓	✓

*Not all styles available for all controls

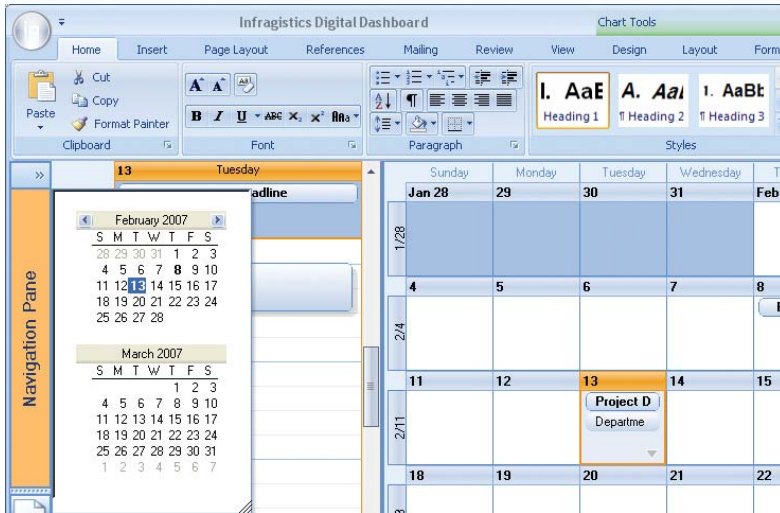

Office 2007 UI with Multi-Month View in Flyout Navigation pane

Outlook® 2007 UI

- Create Different Calendar Views
- Supports All-day and Recurring Appointments
- MonthView, DayView, and WeekView
- End to End WebScheduling with AJAX

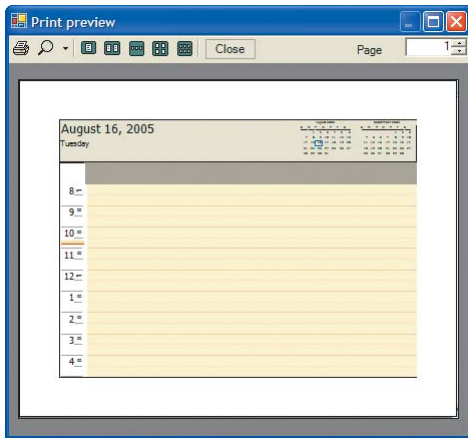

Easy-to-Use Print & Print Preview

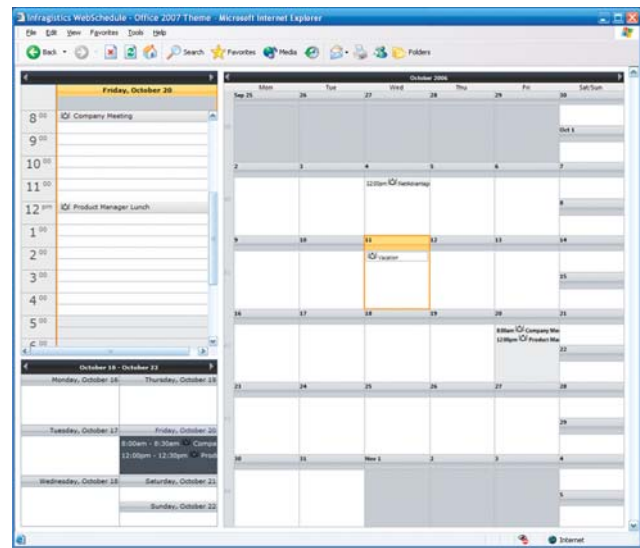

WebSchedule Day View, 7-Day Week View, Month View

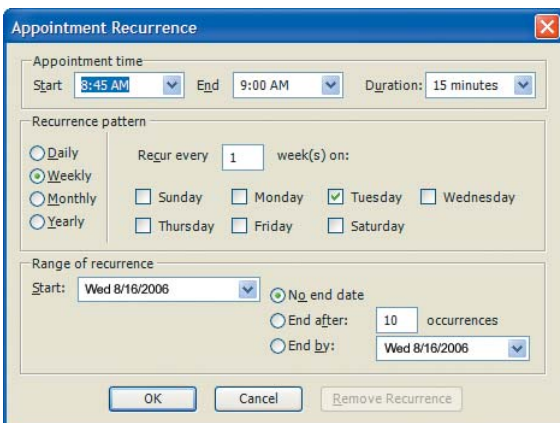

Built-in Recurring Appointment Dialog Box

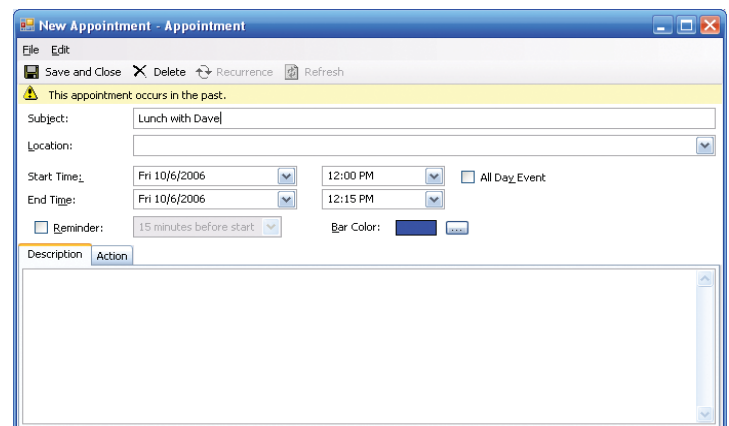

Built-in Appointment Dialog Box

Our **expanded control offering** increases the feature sets, and perfectly completes your applications.

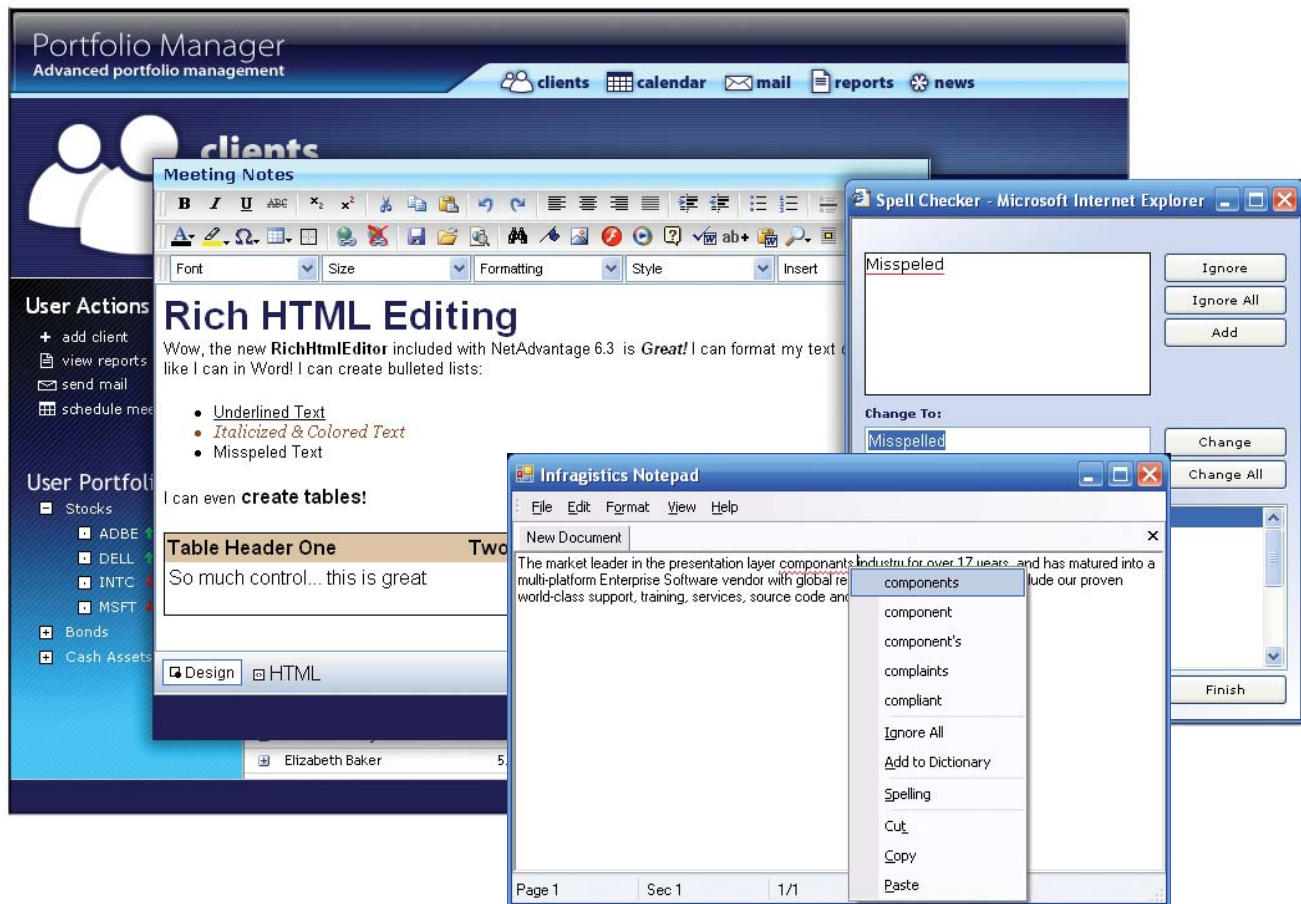

	ASP.NET	Windows® Forms
ASP.NET HTML Editor to create a rich HTML editing experience	✓	N/A
Spell Checker to check the spelling of almost any content in your application	✓	✓
WinDesktopAlert delivers animated, customizable pop-up notifications with sound to your users, like popular instant messaging clients	N/A	✓
ListView control presents a file explorer-like interface leveraging the Infragistics Presentation Layer Framework™ for consistent styling	N/A	✓
WebResizingExtender is built entirely on top of Microsoft's ASP.NET 2.0 AJAX Extensions to provide resizing capabilities for Web controls	✓	N/A



Infragistics consistently embraces **new and emerging technologies**; Learning, understanding and innovating.

New & Emerging Technologies

As we have for the past 18 years, Infragistics will continue to work closely with Microsoft® to provide the most consistent, compatible, and flexible frameworks upon which to build our current and next generation of tools.



Infragistics and Silverlight

Infragistics is already deeply involved in Silverlight development. We are excited about the platform as the next-generation Web UI. We think there are several key wins in Silverlight for Web application development and are exploring how we can best provide controls and tools to complement what Microsoft provides in the box.



Rich Content & Media

Infragistics understands that a key benefit of Silverlight is the deep integration of rich content and media. It's not just about fancy audio and video players; it's about the bringing together of media and content to provide a high-quality and integrated experience, enriching content through attractive and meaningful visualizations.

In addition to the new content-media composition abilities, Silverlight will have support for a subset of WPF's layout and document abilities to empower companies to deliver a rich and consistent document-oriented experience on the Web. Infragistics will take advantage of the full platform capabilities as we develop our value-added controls and components for Silverlight. Our rich media and content efforts are focused around adding value to the built-in capabilities, such as our rich image strip demonstrated on the Rich Media and Content page of our online demo.



Rich Data Visualization

One of the key ways in which Silverlight advances Web application development will be in data visualization. Infragistics already has been working on this, as evidenced by our Silverlight charting prototype shown on the Data Visualization page of our demo.

The prototype has several different chart types, each of which provide immersive animation and rich visuals, and we will continue to build out this library of charts and gauges while we push the envelope of what is possible with the Silverlight platform. Our goal is to provide rich visualizations that are deeply meaningful to empower businesses to make the efficient and quality decisions that are critical in today's global market.

Rich Applications

We are actively exploring potential controls that will:

Be Relevant - The controls we provide will not be just glitz--they will be focused at real, professional development scenarios.

Have High Fidelity - They will take full advantage of the UI richness provided by the Silverlight platform.

Interoperate - Our controls will provide and use appropriate interop with ASP.NET and Aikido and vice-versa, as the Aikido-driven registration form in our demo illustrates.

From rich data visualizations to high quality, relevant controls to smooth interop, we're working to ensure that Infragistics adds tremendous business value to the Silverlight platform.

For the latest information and demos of Infragistics' work with Silverlight, please visit us online: www.infragistics.com/ag

Pricing is available in USD, Euro, GBP and Yen:
<https://www.infragistics.com/store/Order.aspx>

All Infragistics products are available for purchase through our corporate Web site at www.infragistics.com. Direct orders can also be placed over the phone in the U.S. by calling **1-800-231-8588** or by visiting one of the many worldwide Infragistics resellers.

Products and services offered by Infragistics:

NetAdvantage for .NET

NetAdvantage for ASP.NET

NetAdvantage for Windows Forms

NetAdvantage AppStylist

NetAdvantage for WPF

TestAdvantage™ for Windows Forms

NetAdvantage Training

NetAdvantage for JSF

JSuite™

Plus:

Custom Training, Mentoring and Consulting Services

Infragistics Corporate Headquarters
800.231.8588 • 609.448.2000

Infragistics Europe
0800 298 9055 • +44 (0) 20 8387 1474

www.infragistics.com

©Copyright 1996-2007 Infragistics, Inc. All rights reserved. Infragistics, the Infragistics logo and NetAdvantage are registered trademarks of Infragistics, Inc. AppStylist, Application Styling, Application Styling Framework, DataPresenter, Presentation Layer Framework, UIElement, WARP Panel, WebAsyncRefreshPanel, Web Presentation Layer Framework, WebChart, WebGauge, WebGrid, WebListBar, WebMenu, WebSchedule, WebToolbar, WebTab, WebCombo, WinChart, WinDesktopAlert, WinExplorerBar, WinGauge, WinGrid, WinListBar, WinSchedule, WinTab, WinTabbedMDI, WinTabStrip, WinToolbar and WinTree are trademarks of Infragistics, Inc. All other products, logos, or brand names are servicemarks, trademarks, or registered trademarks, and are the property of their respective owners.